

Boise State University 10th Day Enrollment Profile Spring 2008

Overall Enrollment

Total Enrollment

	Number
Total Students	18,860
Total Credit Hours	201,581
Total FTE	13,633

Career (varies from SBOE definition of these categories)

	Number	Percent
Undergraduate	15,537	82.4%
Graduate	2,079	11.0%
Applied Tech	1,244	6.6%

Gender

	Number	Percent
Female	10,076	53.4%
Male	8,703	46.2%
Undeclared	81	0.4%

Average Age

Group	Average Age
Undergraduate	26
Graduate	36
Applied Technology	30
<i>Total Average Age</i>	27

Age Distribution

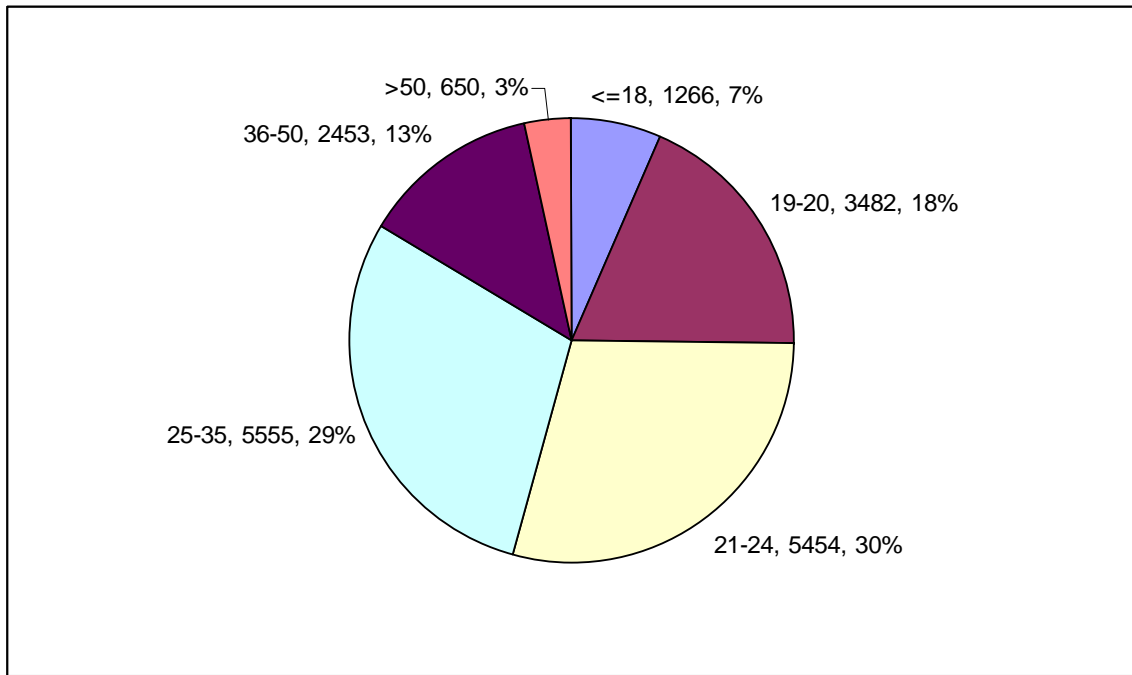

Class Level

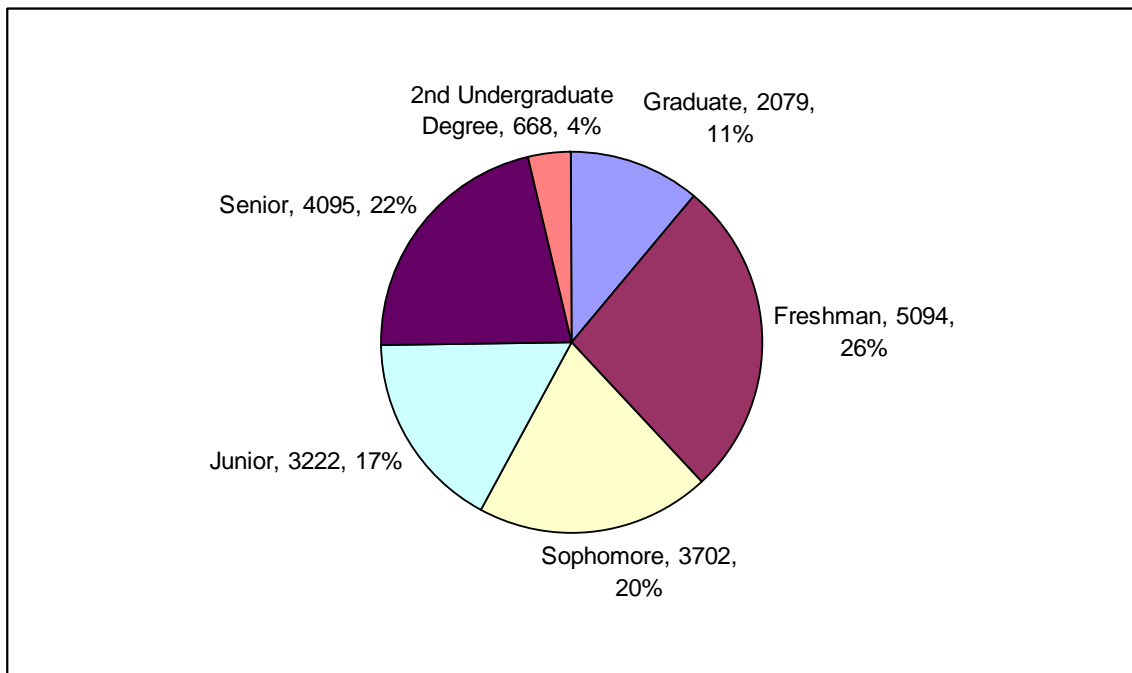

Ethnicity

	Number	Percent
White	15,090	80.0%
Hispanic	1,184	6.3%
Asian American	607	3.2%
Black/African American	275	1.5%
Native American	190	1.0%
Did Not Respond	1,514	8.0%

Citizenship

	Number	Percent
US Citizen	18,047	95.7%
Permanent Resident	485	2.6%
International	328	1.7%

Idaho Resident/Nonresident (based on official residency classification)

	Number	Percent
Resident	16,768	88.9%
Nonresident	2,092	11.1%

Top States (from original permanent address)

	Number	Percent
Idaho	16,260	86.2%
Oregon	402	2.1%
California	395	2.1%
Washington	316	1.7%
Nevada	137	0.7%
Montana	107	0.6%
Utah	103	0.5%
Alaska	83	0.4%
Texas	70	0.4%
Wyoming	66	0.3%
Arizona	63	0.3%
Colorado	55	0.3%
<i>Total US States Represented</i>	50	100%

Credit Load

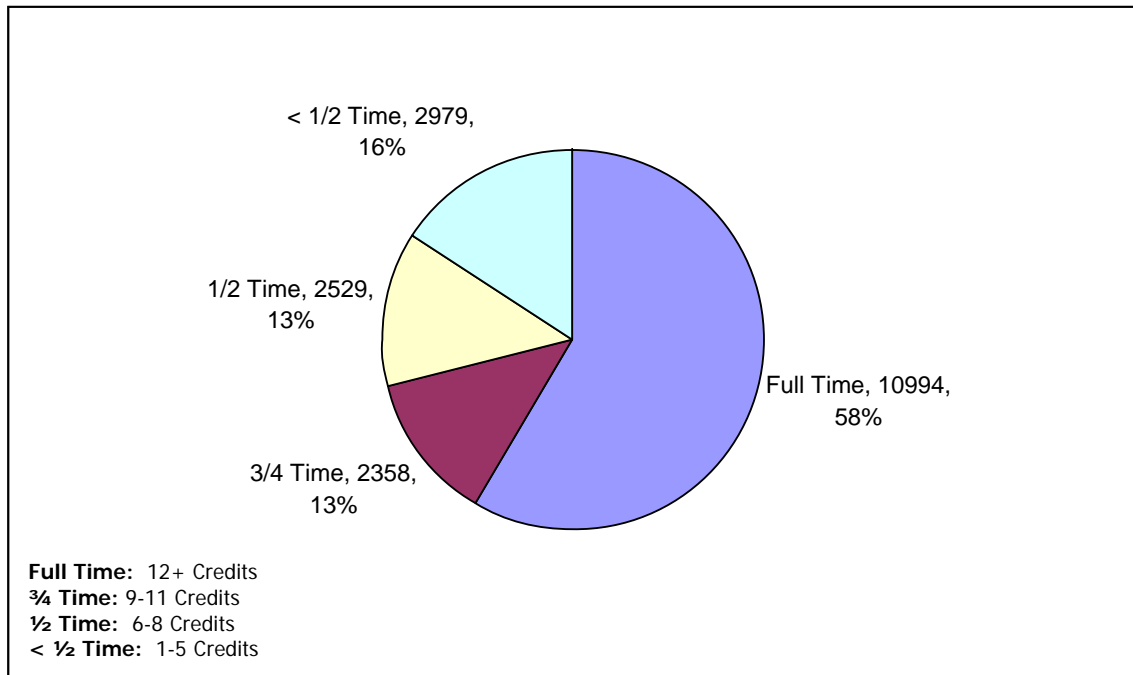

Top Cities (from original permanent address)

	Number	Percent
Boise	7,769	41.2%
Meridian	1,506	8.0%
Nampa	1,377	7.3%
Caldwell	616	3.3%
Eagle	582	3.1%
Mountain Home	374	2.0%
Kuna	351	1.9%
Idaho Falls	323	1.7%
Twin Falls	287	1.5%
Emmett	184	1.0%
Pocatello	150	0.8%
Star	106	0.6%
Middleton	99	0.5%
Jerome	83	0.4%
Burley	80	0.4%
Hailey	69	0.4%
Fruitland	68	0.4%
Weiser	65	0.3%
Parma	62	0.3%
Wilder	62	0.3%
Blackfoot	61	0.3%
Payette	61	0.3%
Buhl	58	0.3%
McCall	58	0.3%
Rupert	54	0.3%

College

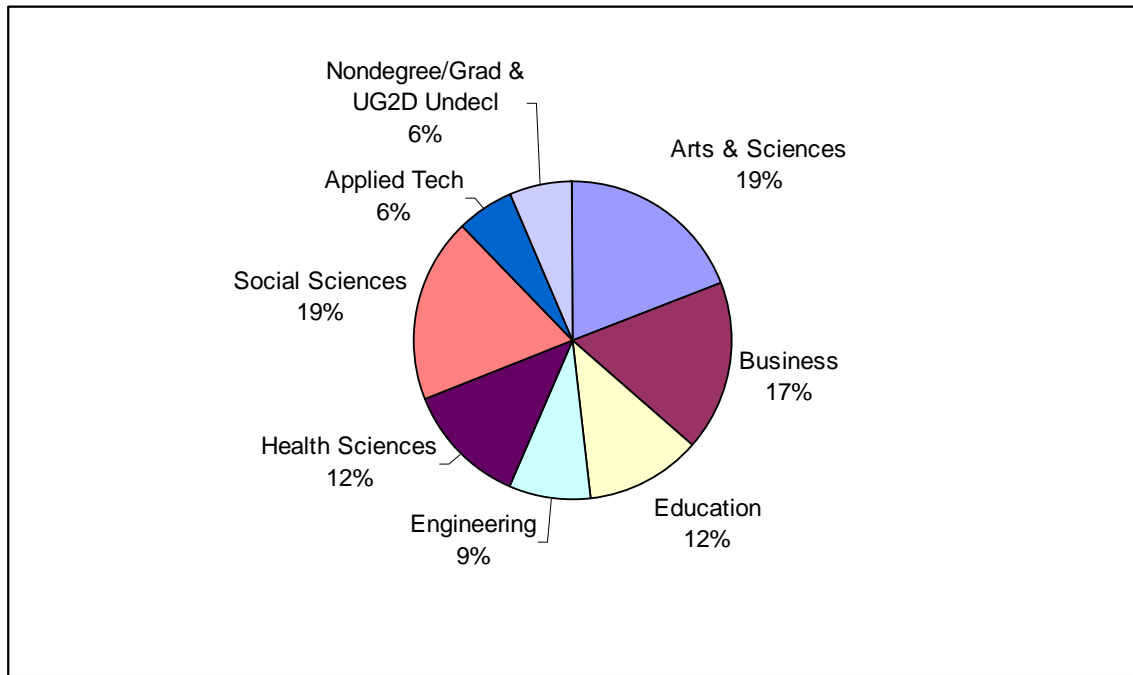

Headcount at Campus Location (duplicative)

	Number
Boise	16,489
Electronic Campus	3,484
West Campus	1,760
Gowen Field	982
Canyon County	367
Micron	296
Mountain Home AFB	181
Twin Falls	140
Mountain Home HS	52
Nampa	42
Coeur d'Alene	33
Lewiston	18

Credits Generated at Campus Location

	Number	Percent
Boise	179,062	84.5%
Electronic Campus	13,509	6.4%
West Campus	9,835	4.6%
Gowen Field	3,731	1.8%
Canyon County	2,383	1.1%
Micron	1,182	0.6%
Mountain Home AFB	863	0.4%
Twin Falls	742	0.4%
Coeur d'Alene	234	0.1%
Lewiston	211	0.1%
Mountain Home HS	135	0.1%
Other	113	0.1%