

Boise State University
10th Day Profile of New Academic Transfer Students
Fall 2008

Note: This profile reflects the statistics for new, degree-seeking, academic transfer students. The following groups are excluded from the cohort: nondegree-seeking, Bridge, second undergraduate and new transfers who started in Summer 2008.

Yield Statistics

	Number	Percent
New Transfer Apps	2015	19.4%
New Transfer Admits	1617	80.2%
New Transfer Enrolled	941	58.2%

Original Admission Classification

	Number	Percent
Admitted with in-progress or unofficial documents	348	37.0%
Admitted with final documents	534	56.7%
Admitted with final documents with Provisions	59	6.3%

Admitted/Enrolled on Probation

	Number	Percent
Originally Denied	56	6.0%
Petitions Approved (included in Degree-seeking number)	0	0.0%
Admitted as Degree-seeking (includes petitions)*	20	2.1%
Changed to Nondegree***	8	0.9%
Remain Denied	28	3.0%

* Of the students admitted as degree-seeking 14, or 70% enrolled

**Of the students admitted as nondegree-seeking 8, or 100% enrolled.

The denied numbers were not figured using the cohort. The numbers include all degree-seeking, nondegree-seeking, Bridge, second undergraduate, and new transfers.

Admitted/Enrolled on Probation

	Number	Percent
Academic standing of probation	90	9.6%

Age

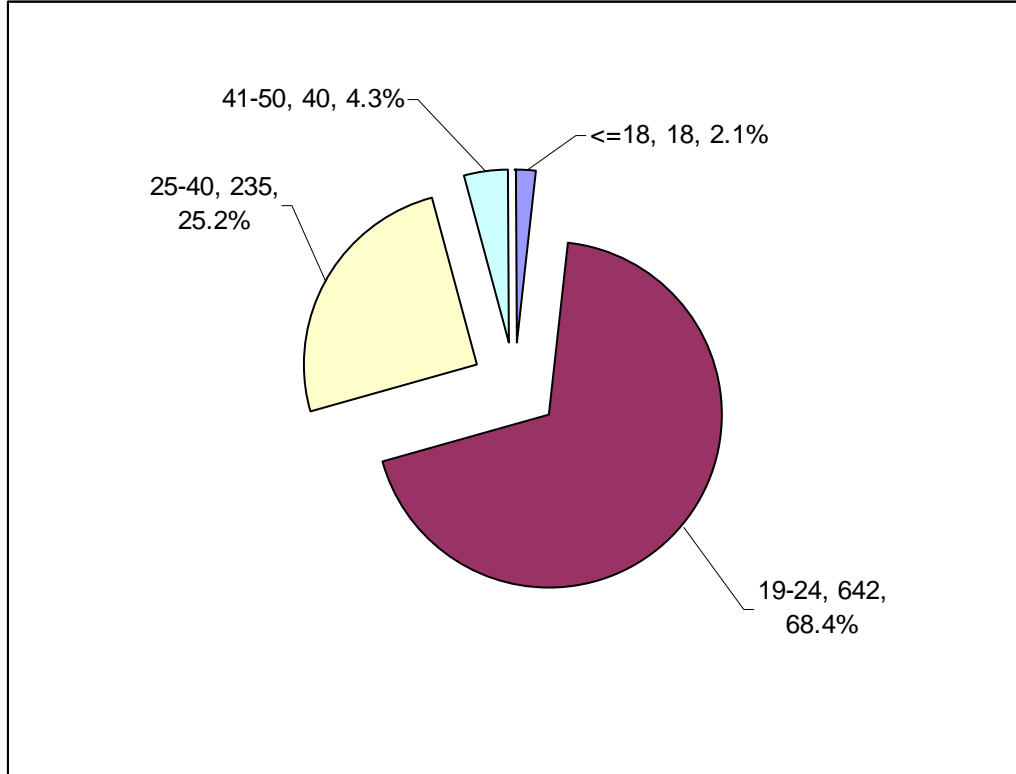

Gender

	Number	Percent
Female	501	53.2%
Male	437	46.4%
Undeclared	3	0.3%

Credit Load

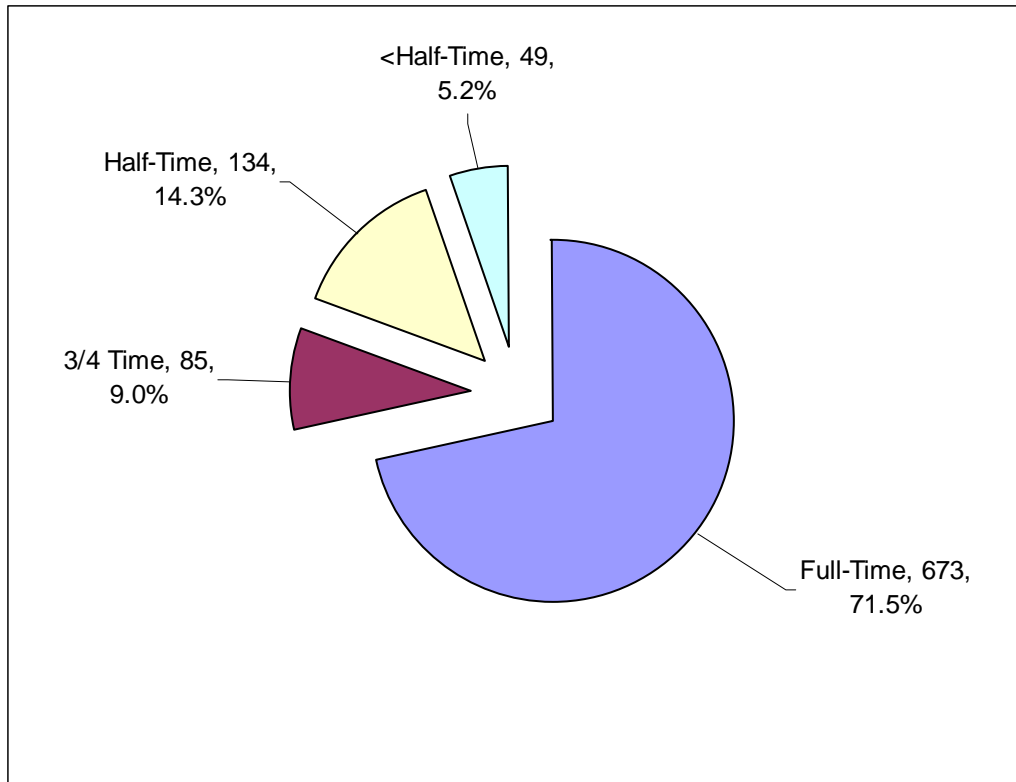

Ethnicity

	Number	Percent
Asian American	27	2.9%
Black/African American	26	2.8%
Hispanic	48	5.1%
Native American	11	1.2%
White	723	76.8%
Did Not Respond	106	11.3%

Citizenship

	Number	Percent
International	45	4.8%
Permanent Resident	20	2.1%
US Citizen	876	93.1%

Top Countries (from country of citizenship)

	Number	Percent
United States	895	95.1%
Japan	7	0.7%
Korea	5	0.5%
Nepal	5	0.4%
Germany	4	0.4%
Saudi Arabia	3	0.3%
Kenya	3	0.3%
Denmark	2	0.2%
Netherlands	2	0.2%
Sri Lanka	2	0.2%
China	2	0.2%
Columbia	1	0.1%
Finland	1	0.1%
France	1	0.1%
Iceland	1	0.1%
Kuwait	1	0.1%
Mexico	1	0.1%
Norway	1	0.1%
South Africa	1	0.1%
Spain	1	0.1%
Taiwan	1	0.1%
United Kingdom	1	0.1%
Number of Countries Represented	22	

Resident/Nonresident

	Number	Percent
Resident	744	79.1%
Nonresident	197	20.9%

States sending the largest numbers of new degree-seeking transfer students

State	Number	Percent
1. Idaho (1)	323	34.3%
2. Oregon (2)	122	13.0%
3. California (3)	84	8.9%
4. Washington (4)	71	7.5%
5. Utah (5)	52	5.5%
6. Arizona (6)	31	3.3%
7. Montana (9)	21	2.2%
8. Alabama (9)	17	1.8%
8. Colorado*	17	1.8%
10. Nevada (7)	16	1.7%

*Not in last years top states. Dropped off: Texas

Colleges/Universities sending largest numbers of new degree-seeking transfer students

College/University	Number	Percent
1. College of Southern Idaho, ID (1)	99	10.5%
2. Treasure Valley CC, OR (5)	75	8.0%
3. University of Idaho, ID (3)	61	6.5%
4. Idaho State University, ID (2)	57	6.1%
5. North Idaho College, ID (4)	27	2.9%
6. Brigham Young University-Idaho, ID (6)	24	2.6%
7. Utah State University, UT (12)	21	2.2%
8. Lewis-Clark State College, ID (9)	20	2.1%
9. College of Idaho, ID (9)	16	1.7%
9. Community College of the Air Force, AL (11)	16	1.7%
11. Brigham Young University, UT (8)	12	1.3%
12. Northwest Nazarene University, ID (7)	11	1.2%
13. University of Alaska, Anchorage, AK (14)	9	1.0%
14. University of Phoenix, AZ (14)	8	0.9%
15. Arizona State University, AZ*	6	0.6%

*Not in last years top states.

GPA of Last School Attended for new degree-seeking transfer students (not a cumulative GPA of all transfer institutions – just last attended)

	Number	Percent
>=3.5	289	33.2%
3.0-3.49	246	28.2%
2.5-2.99	170	19.5%
2.0-2.49	101	11.6%
<2.0	65	7.5%
Average GPA (last school)		3.08

College of Major

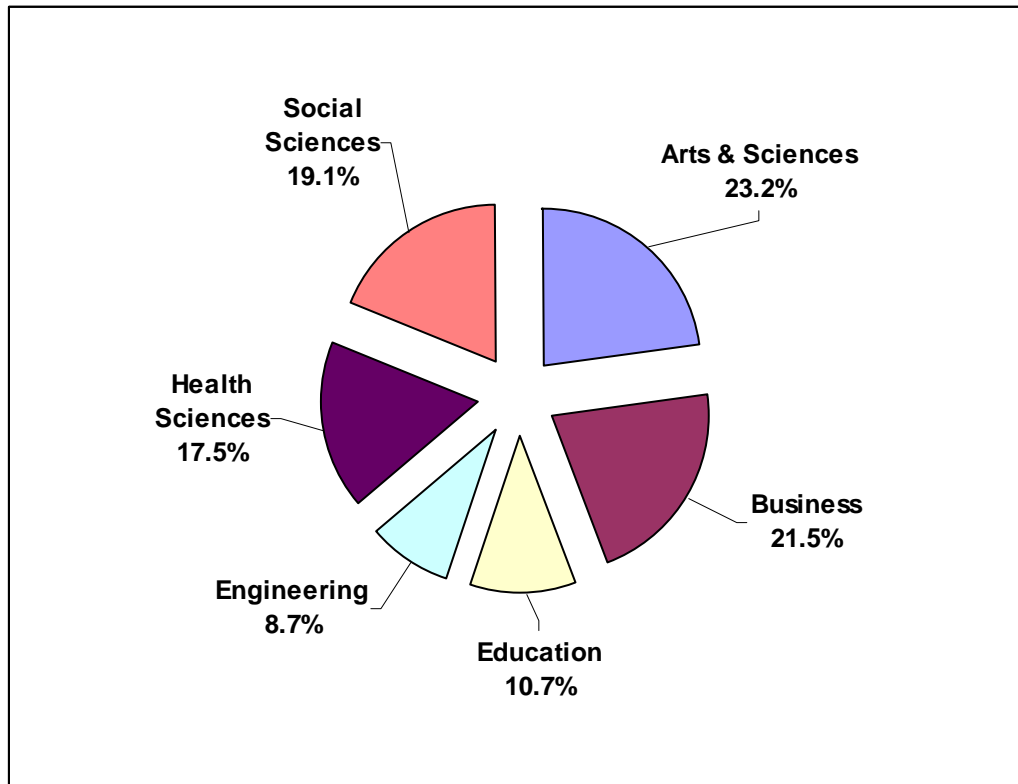

Top Majors

	Number	Percent
Undecided	53	5.6%
Pre-Nursing	44	4.7%
Biology	44	4.7%
Business & Economics-Undeclared	41	4.4%
Elementary Education	35	3.7%
Psychology	28	3.0%
Accounting	25	2.7%
Social Work	24	2.6%
Communication	22	2.3%
Computer Science	21	2.2%
Civil Engineering	19	2.0%
Pre-Radiological Science	18	1.9%