

Boise State University 10th Day Profile of New Academic Transfer Students Fall 2005

Note: Excludes second undergraduate degree and readmitted students.

Yield Statistics

	Number	Percent
New Transfer Apps	2242	21.2% of all applications
New Transfer Admits	1783	79.5% of applicants
New Transfer Enrolled	1057	59.3% of admits

Original Admissions Classification

	Number	Percent
Conditional/Special	426	40.3%
Regular	489	46.3%
Provisional	56	5.3%
Nondegree	86	8.1%

Admitted/Enrolled on Probation

	Number	Percent
Academic standing of probation	71	6.7%

Age

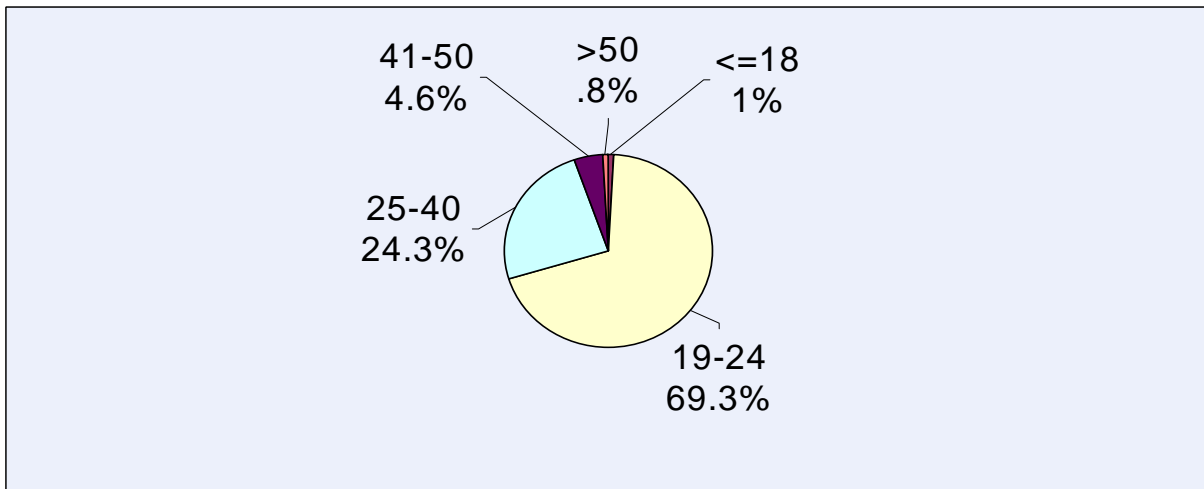

Gender

	Number	Percent
Female	608	57.5%
Male	434	41.1%
Undeclared	15	1.4%

Credit Load

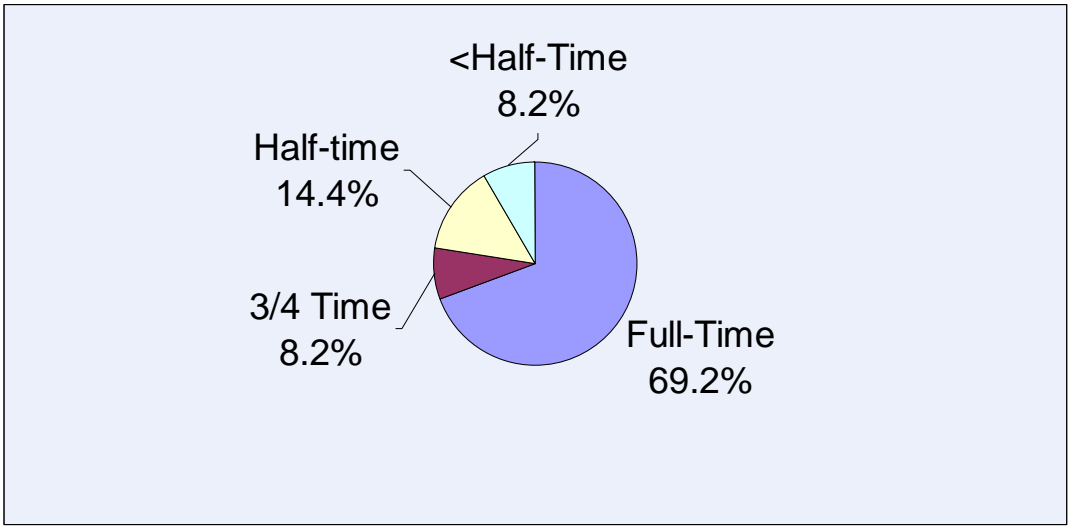

Ethnicity

	Number	Percent
Asian American	17	1.6%
Black/African American	21	2%
Hispanic	66	6.2%
Native American	6	.6%
White	862	81.6%
Did Not Respond	85	8%

Citizenship

	Number	Percent
International	19	1.8%
Permanent Resident	15	1.4%
US Citizen	1023	96.8%

Resident/Nonresident

	Number	Percent
Nonresident	260	25%
Resident	797	75%

States sending the largest numbers of new transfer students –Degree-seeking

State	Number	Percent
Idaho	429	40.6%
Oregon	125	12%
Washington	89	8.4%
California	69	6.5%
Utah	57	5.4%
Wyoming	24	2.3%
Montana	23	2.2%
Arizona	15	1.4%
Texas	12	1.1%
Nevada	11	1%
Colorado	11	1%

Colleges/Universities sending largest numbers of new transfer students- Degree-seeking

College/University	Number	Percent
College of Southern Idaho	150	14.2%
Idaho State University	75	7.1%
Northwest Nazarene University	49	4.6%
University of Idaho	46	4.4%
Treasure Valley Community College	45	4.3%
North Idaho College	39	3.7%
Brigham Young University, Idaho	34	3.2%
Brigham Young University	15	1.4%
Lewis-Clark State College	14	1.3%
Eastern Idaho Technical College	13	1.2%
Portland Community College	11	1%
Salt Lake Community College	11	1%
Blue Mountain Community College	10	<1.0%
Eastern Oregon University	9	<1.0%
Utah Valley State College	9	<1.0%
Central Wyoming College	8	<1.0%
Montana State University	8	<1.0%
Clark College (Washington)	7	<1.0%
University of Alaska, Anchorage	7	<1.0%
Utah State University	7	<1.0%
Walla Walla Community College (WA)	7	<1.0%
Washington State University	7	<1.0%
Albertson College	6	<1.0%
Central Oregon Community College	6	<1.0%
Columbia Basin College (Washington)	6	<1.0%
Linn Benton Community College (OR)	6	<1.0%
NWCD-Sheridan College (Washington)	6	<1.0%
Weber State University	6	<1.0%
Carroll College (Montana)	5	<1.0%
Green River Community College (WA)	5	<1.0%
Portland State University	5	<1.0%
Sierra College (California)	5	<1.0%

GPA of Last School Attended for Degree-Seeking (Not a cumulative GPA of all transfer institutions – just last attended)

	Number	Percent
>=3.5	245	27.1%
3.0-3.49	253	28%
2.5-2.99	198	22%
2.0-2.49	132	14.5%
<2.0	77	8.4%
Average GPA (last school)		3.0

College of Major

