

Boise State University 10th Day Profile of New Academic Freshmen Fall 2005

Notes: Includes undergraduate, new degree-seeking and nondegree-seeking; concurrent high school and second undergraduate students are excluded. GPA, high school rank and ACT score information is primarily for degree-seeking students; nondegree-seeking students are not required to provide this information.

Yield Statistics

	Number	Percent
New Freshmen Apps	5264	50% of all applicants
New Freshmen Admits	4001	76% of freshman applicants
New Freshmen Enrolled	2262	56.5% of freshman admits

Original Admissions Classification

	Number	Percent
Conditional/Special	1221	54%
Nondegree	481	21.3%
Regular	271	12%
Provisional	289	12.8%

Denied Admission

	Number	Percent
Originally Denied	701	13.3% of freshman applicants
Petitions Approved	12	1.7% of denied
Petition Approved – enroll	10	83.3 % of approved petitions
Changed to Nondegree	187	26.7% of denied
Changed to ND –enroll	137	73.3% of denied then nondegree
Remain Denied	357	51% of denied

Age

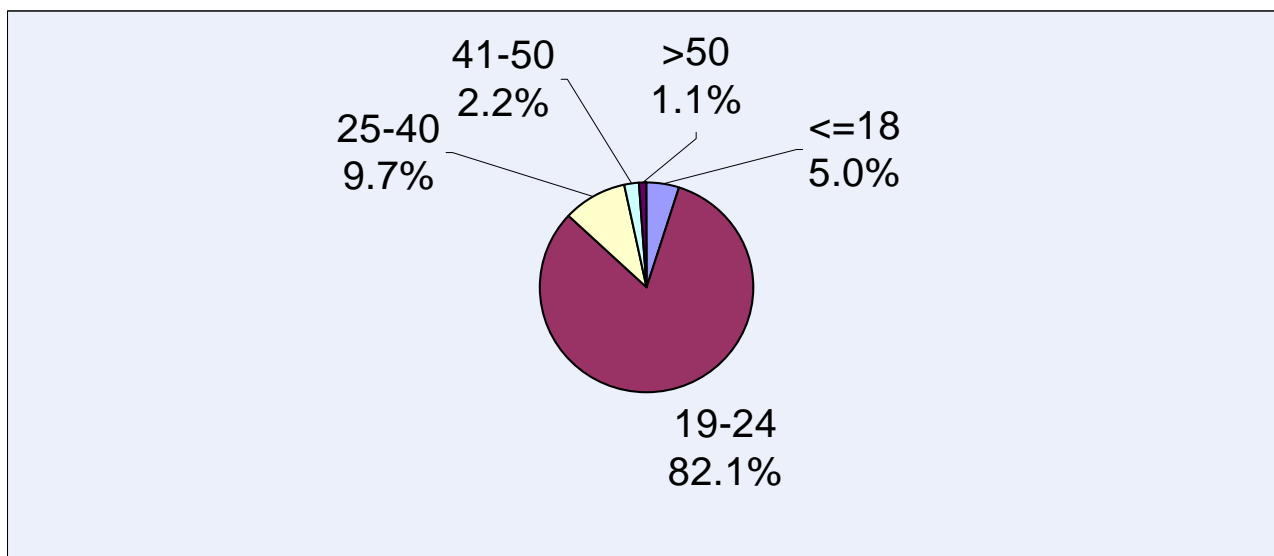

Gender

	Number	Percent
Female	1159	51.2%
Male	1004	44.4%
Undeclared	99	4.4%

Credit Load

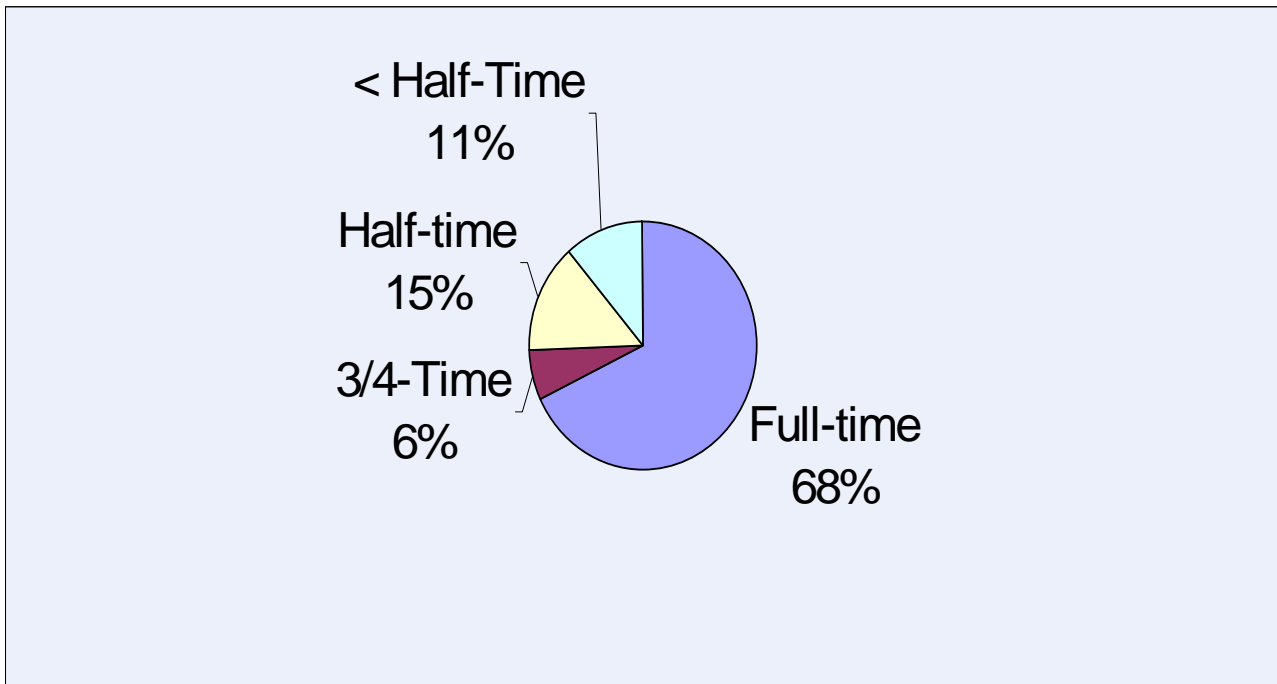

Ethnicity

	Number	Percent
Asian American	84	3.7%
Black/African American	27	1.2%
Hispanic	166	7.3%
Native American	38	1.7%
White	1819	80.4%
Did Not Respond	128	5.7%

Citizenship

	Number	Percent
International	22	1%
Permanent Resident	71	3.1%
US Citizen	2168	95.8%
Not Indicated	1	.0%

Resident/Nonresident

	Number	Percent
Nonresident	232	10.3%
Resident	2030	89.7%

Top States (from original permanent address)

	Number	Percent
Idaho	2025	89.5%
Oregon	44	1.9%
California	37	1.6%
Washington	29	1.3%
Nevada	20	1.0%
Montana	17	<1.0%
Utah	12	<1.0%
Alaska	7	<1.0%
Arizona	5	<1.0%
Colorado	5	<1.0%
Pennsylvania	5	<1.0%
Wyoming	5	<1.0%
Texas	4	<1.0%
Total US States Represented	28	

Top Cities

	Number	Percent
Boise	960	42.4%
Meridian	235	10.4%
Nampa	133	5.9%
Eagle	89	3.9%
Caldwell	85	3.8%
Mountain Home	80	3.5%
Idaho Falls	50	2.2%
Kuna	47	2.1%
Emmett	32	1.4%
Twin Falls	15	<1.0%
Star	12	<1.0%
Fruitland	11	<1.0%
Parma	11	<1.0%
Payette	10	<1.0%
Pocatello	10	<1.0%
Wilder	10	<1.0%

Idaho Recruitment Regions:

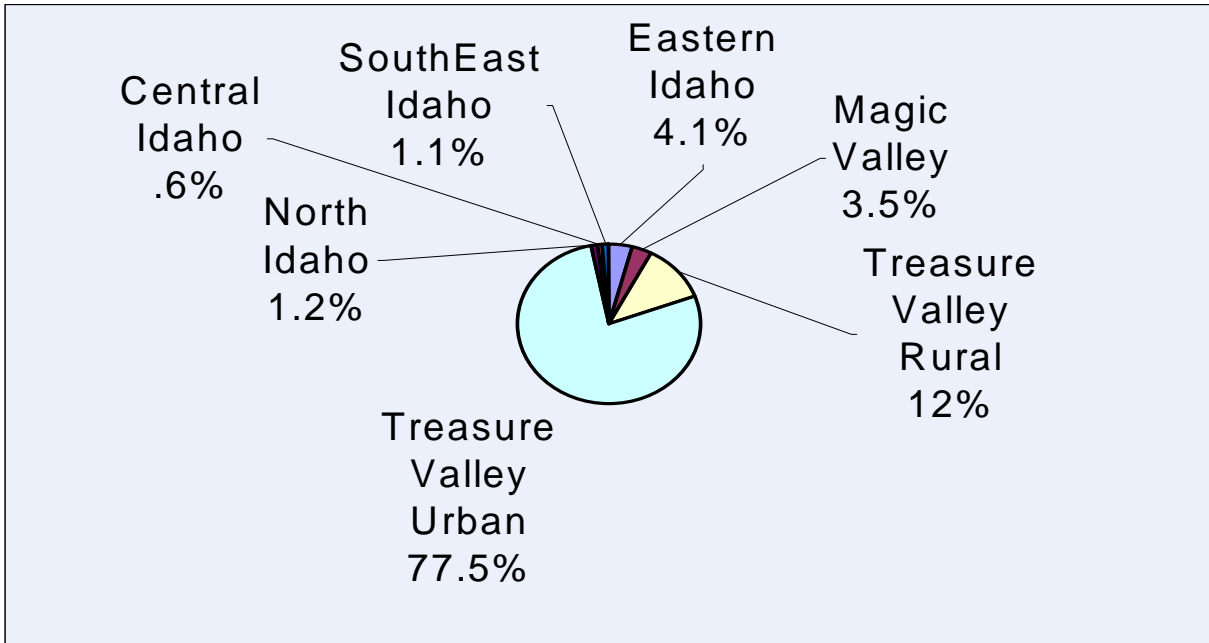

College of Major

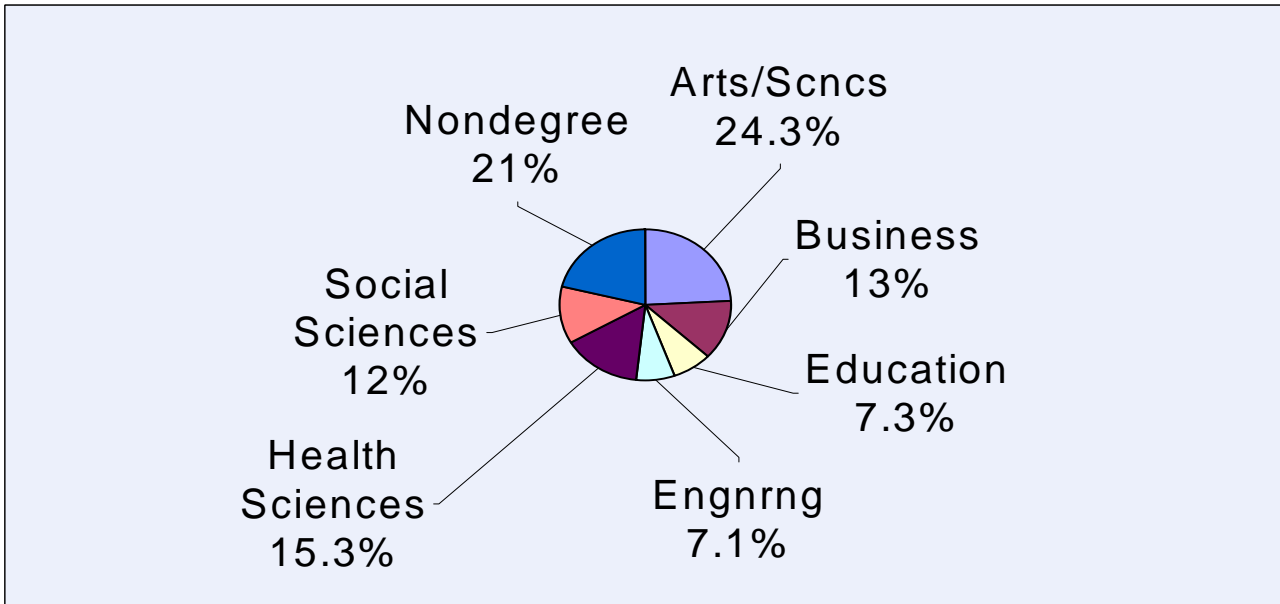

Top Majors

	Number	Percent
Nondegree Courses of Interest	480	21.2%
Undecided	301	13.3%
Pre-Nursing	131	5.8%
Business-Undeclared	94	4.2%
Psychology	69	3.1%
Elementary Education	65	2.9%
Education Undeclared	65	2.9%
Criminal Justice	63	2.8%
Pre-Medicine	48	2.1%
Music	47	2%
General Engineering	46	2%
Computer Science	45	1.9%
Biology	37	1.6%
Marketing	37	1.6%
Political Science	36	1.5%
General Business Management	36	1.5%

Years From High School

	Number	Percent
Straight from High School	1575	71%
1 Year From High School	152	6.8%
2 Years from High School	68	3.1%
3 Years from High School	78	3.5%
4 Years from High School	45	2%
5-10 Years from High School	155	7%
More than 10 Years	146	6.6%

Top High Schools

	Number	Percent
Borah	145	6.4%
Capital	140	6.2%
Timberline	128	5.7%
Centennial	122	5.4%
Eagle	115	5.1%
Meridian	109	4.8%
Mountain View	93	4.1%
GED Idaho	91	4%
Boise	89	3.9%
Kuna	46	2%
Vallivue	46	2%
Skyview	43	1.9%
GED	40	1.8%
Caldwell	36	1.6%
Foreign High School	35	1.5%
Bishop Kelley	34	1.5%
Mountain Home	34	1.5%
Home School	31	1.4%
Nampa	30	1.3%
Emmett	29	1.2%
Idaho Falls	23	1%

High School GPA

	Number	Percent
>=3.5	573	32%
3.0-3.49	661	36.6%
2.5-2.99	377	20.9%
2.0-2.49	160	8.9%
<2.0	33	1.8%
Average GPA (straight from high school)		3.34
Average GPA (overall new freshmen)		3.26

High School Class Rank

	Number	Percent
Top 10%	142	8.2%
Top Quarter (includes top 10%)	461	26.7%
Second Quarter	548	31.7%
Third Quarter	381	22%
Bottom Quarter	197	11.4%
Average Class Rank		60 th percentile

ACT Scores

	Number	Percent
Top Quarter (24-36 Comp)	386	26.5%
Second Quarter (21-23 Comp)	423	29%
Third Quarter (17-20 Comp)	496	34%
Bottom Quarter (1-16 Comp)	154	10.5%
Average ACT Composite		21.5