

Boise State University

10th Day Profile of New Academic Transfer Students Fall 2001

Yield Statistics

	Number	Percent
New Transfer Apps	2001	
New Transfer Admits	1697	84.8% of applicants
New Transfer Enrolled	1017	60% of admits

Original Admissions Classification

	Number	Percent
Conditional/Special	306	30.1%
Regular	406	39.9%
Provisional	38	3.7%
Nondegree	267	26.3%

Age

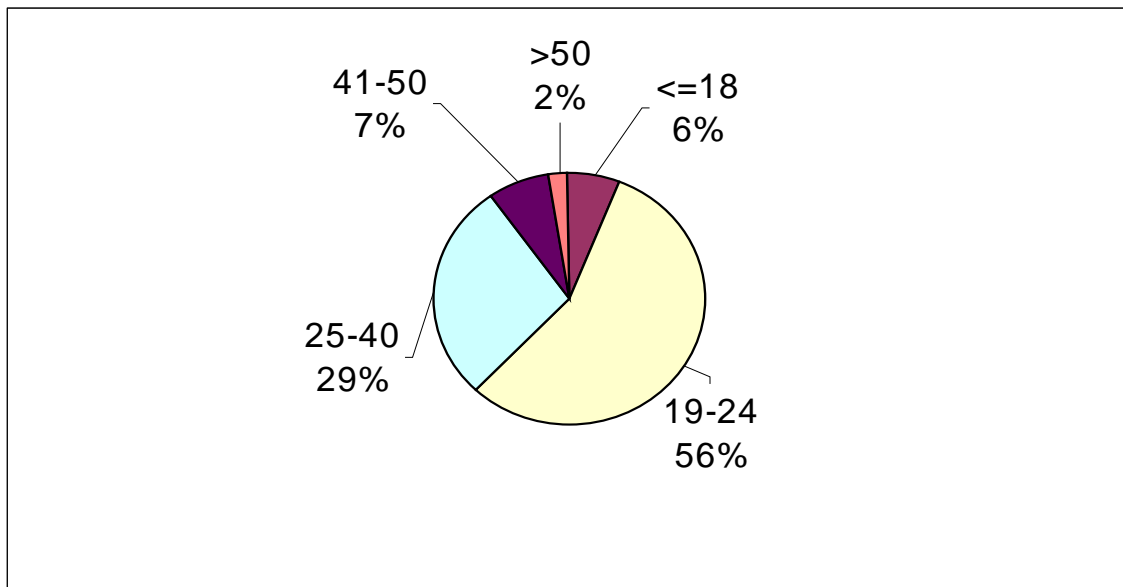

Gender

	Number	Percent
Female	554	54.5%
Male	462	45.4%
Undeclared	1	.1%

Credit Load

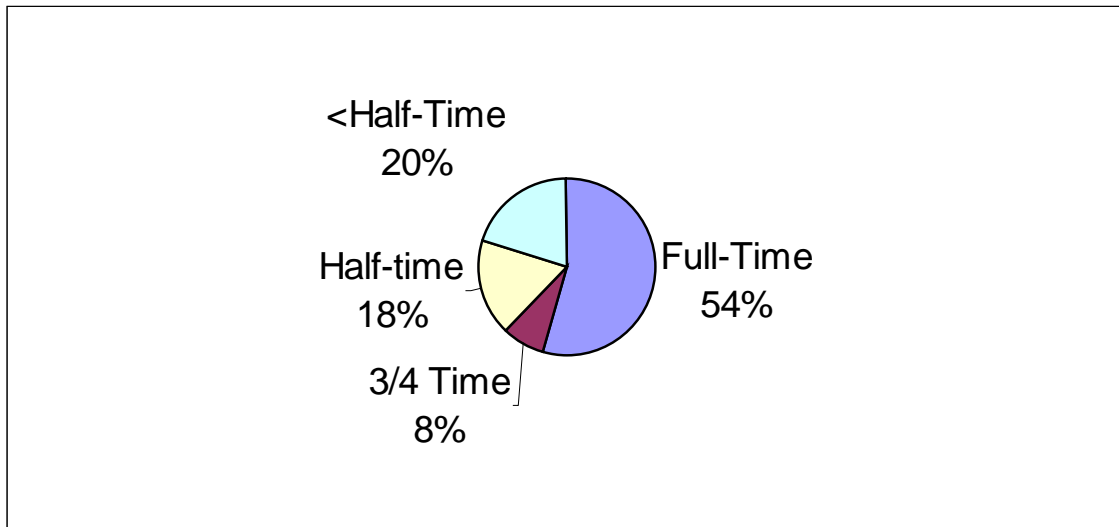

Ethnicity

	Number	Percent
Asian American	14	1.4%
Black/African American	16	1.6%
Hispanic	43	4.2%
Native American	8	.7%
White	851	83.7%
Did Not Respond	85	8.4%

Citizenship

	Number	Percent
International	29	2.9
Permanent Resident	21	2.0
US Citizen	967	95.1

Resident/Nonresident

	Number	Percent
Nonresident	188	18.5%
Resident	829	81.5%

States sending the largest numbers of new transfer students (Notes: From transfer institution address. Degree-seeking only)

State	Number	Percent
Idaho	360	47.2
Oregon	63	8.3
Washington	47	6.2
California	49	6.4
Utah	36	4.7
Montana	28	3.7
Arizona	20	2.6
Nevada	18	2.4
Texas	12	1.6

Colleges/Universities sending largest numbers of new transfer students (Note: Degree-seeking only)

College/University	Number	Percent
College of Southern Idaho	92	12.1
Idaho State University	78	10.2
Brigham Young University, Idaho	67	8.8
North Idaho College	36	4.7
University of Idaho	34	4.5
Treasure Valley Community College	26	3.4
Lewis-Clark State College	18	2.4
Northwest Nazarene College	16	2.1
Albertsons College	11	1.4
Brigham Young University	10	1.3

College of Major

