BME Program Timeline
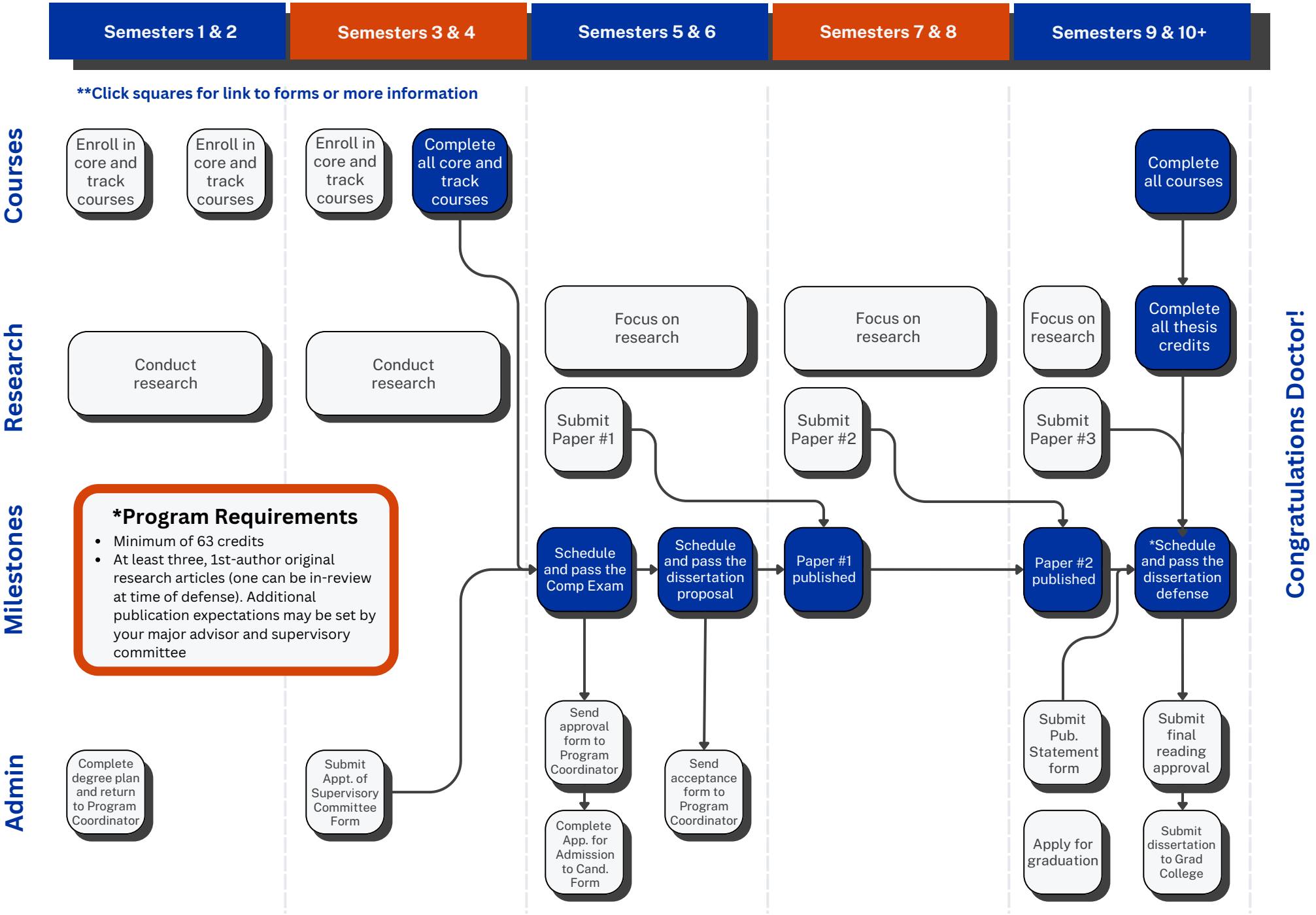
Please note: this flowchart is an approximate timeline for a student starting without an MS degree. Each student will have unique circumstances that may change this timeline. Please discuss with your advisor or the Progam Coordinator if you have questions.